

Alzheimer's care

**The role of MRI
and Amyloid PET —**

Confirm Alzheimer's diagnosis with Amyloid PET —

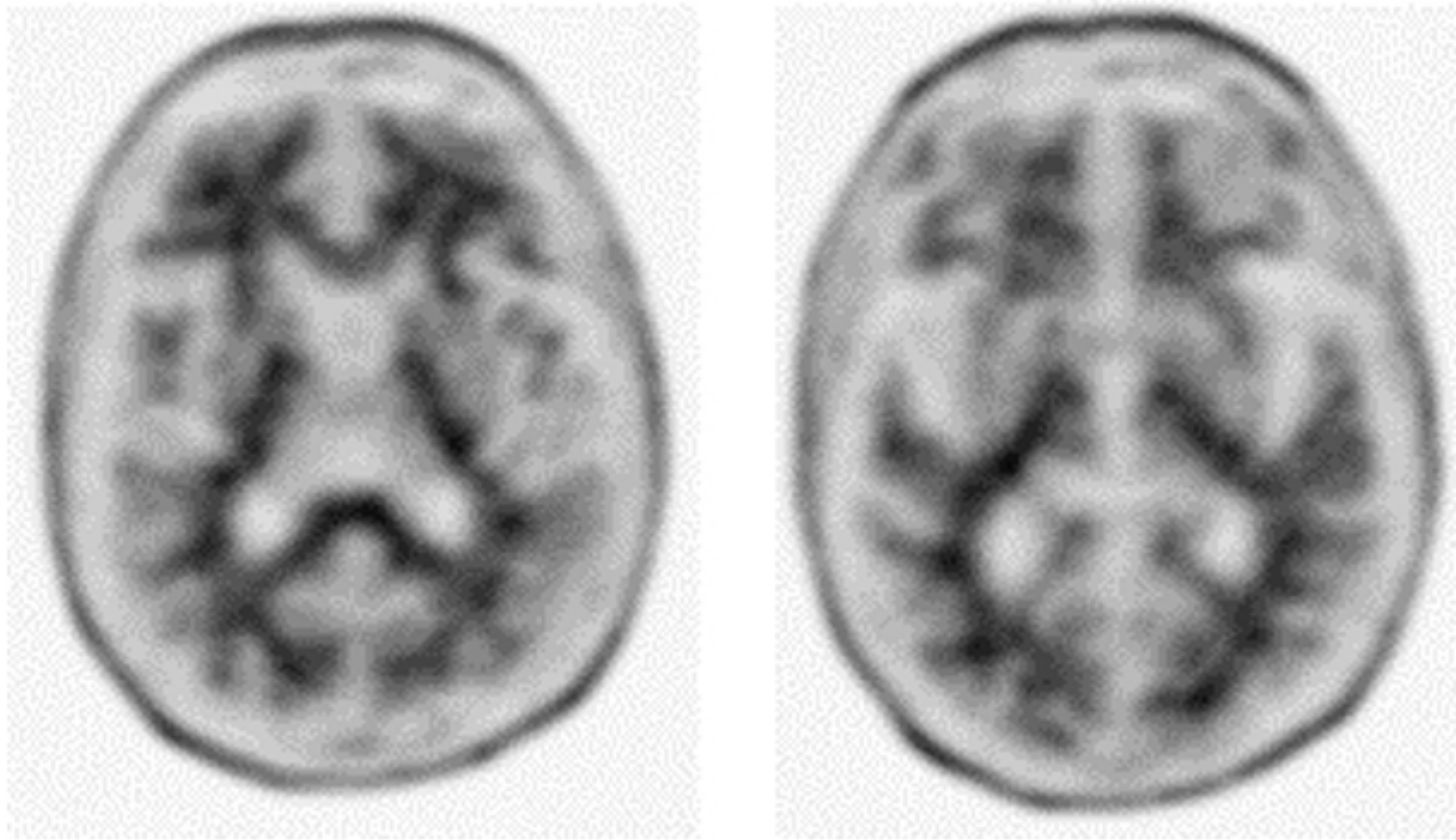

Normal: Amyloid negative

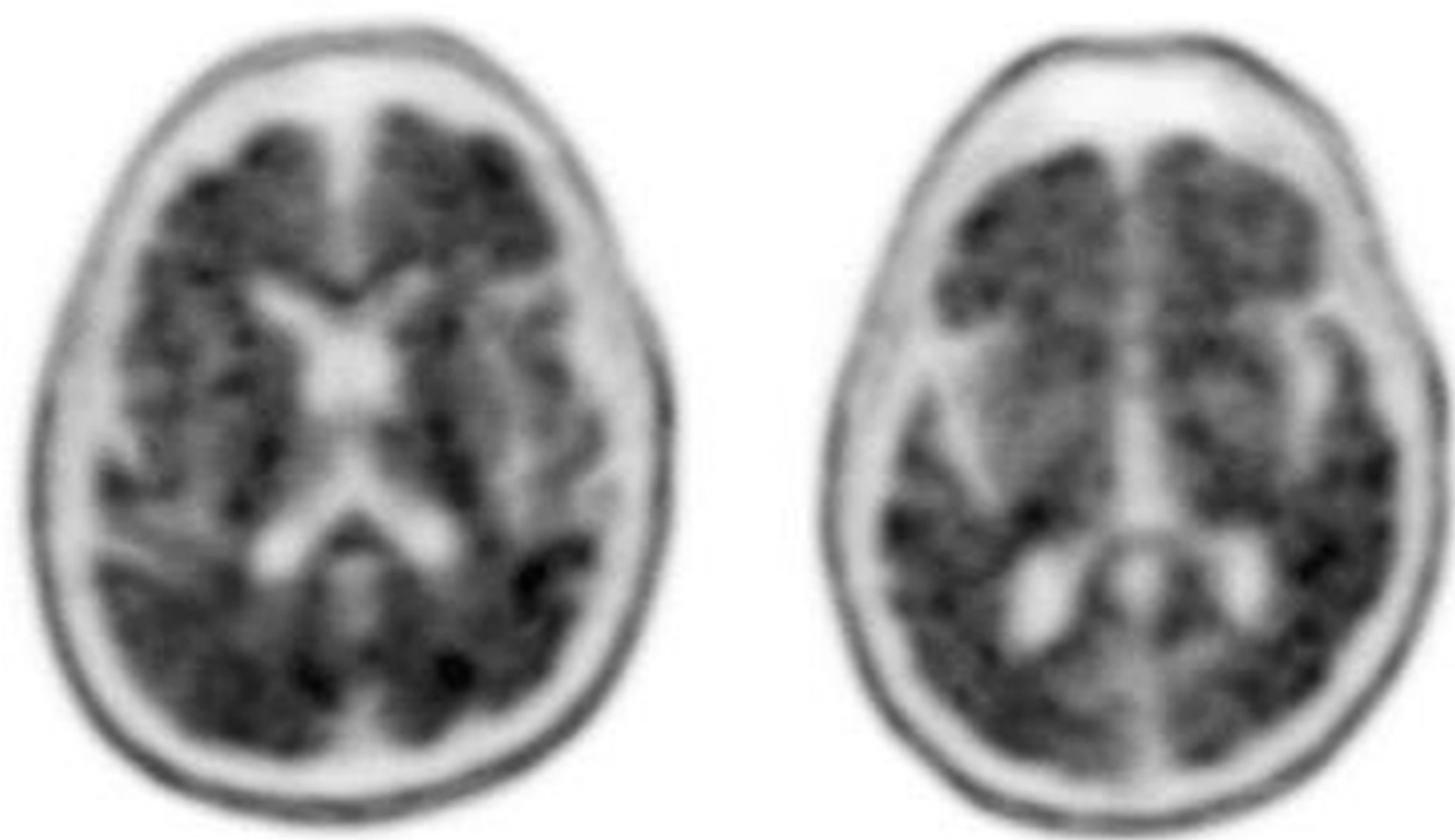

Alzheimer's: Amyloid positive

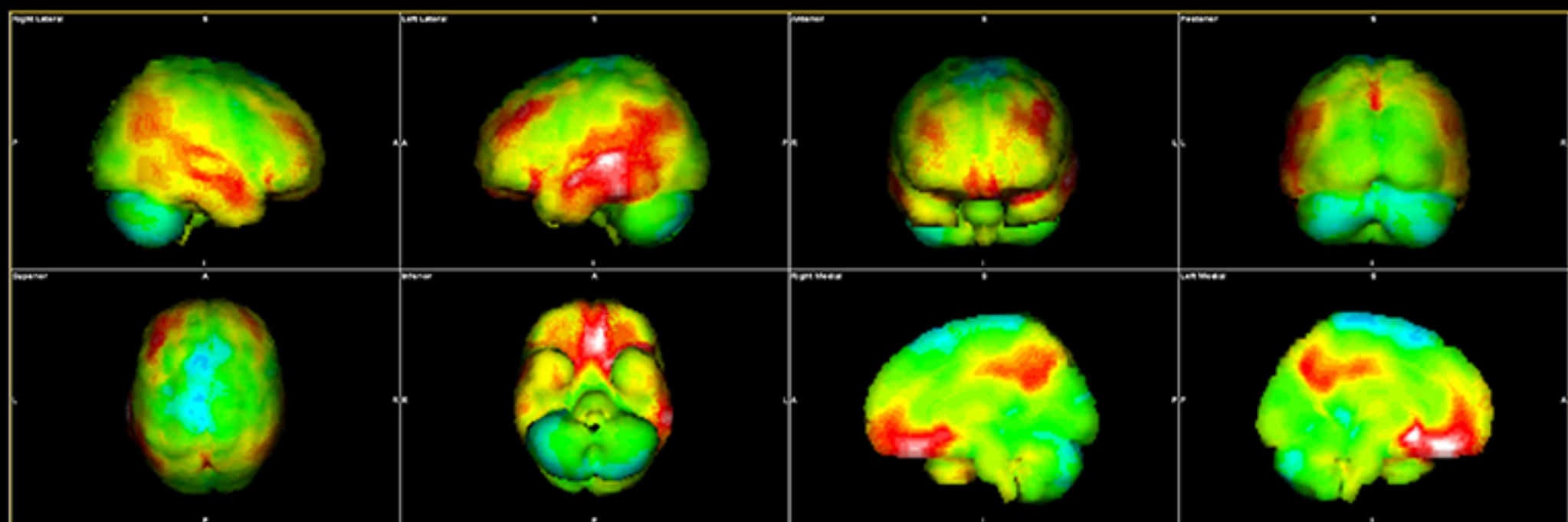
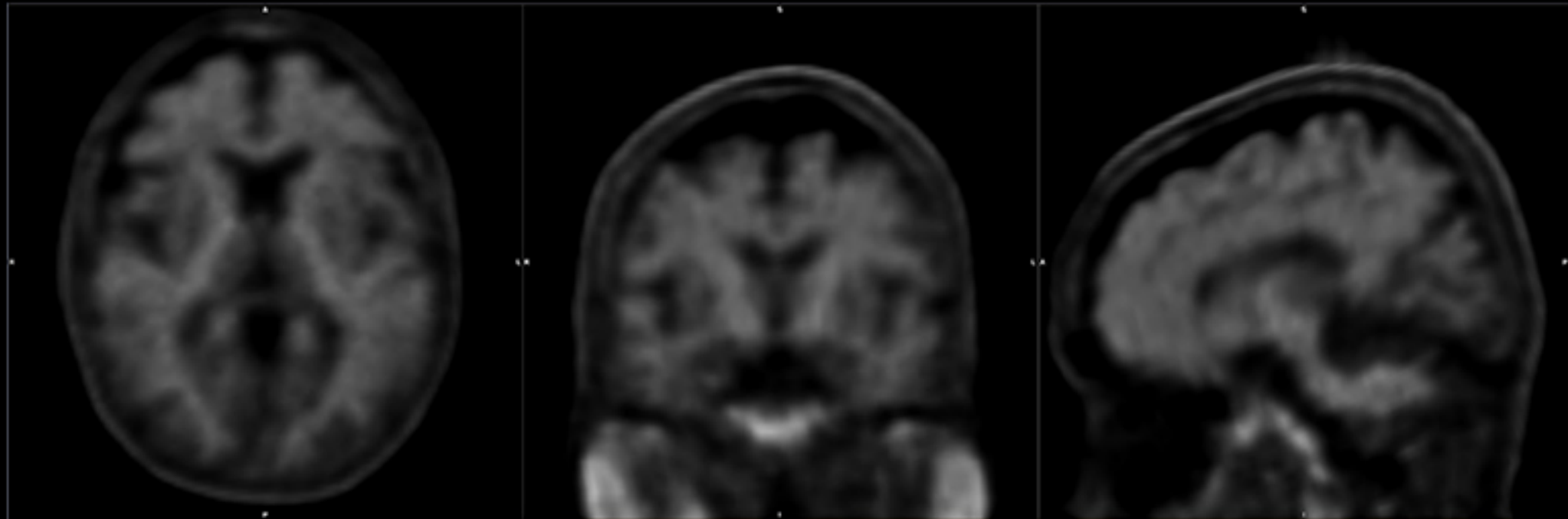

Amyloid PET

**Check eligibility for
anti-amyloid drugs**

Rule out potential other causes of dementia

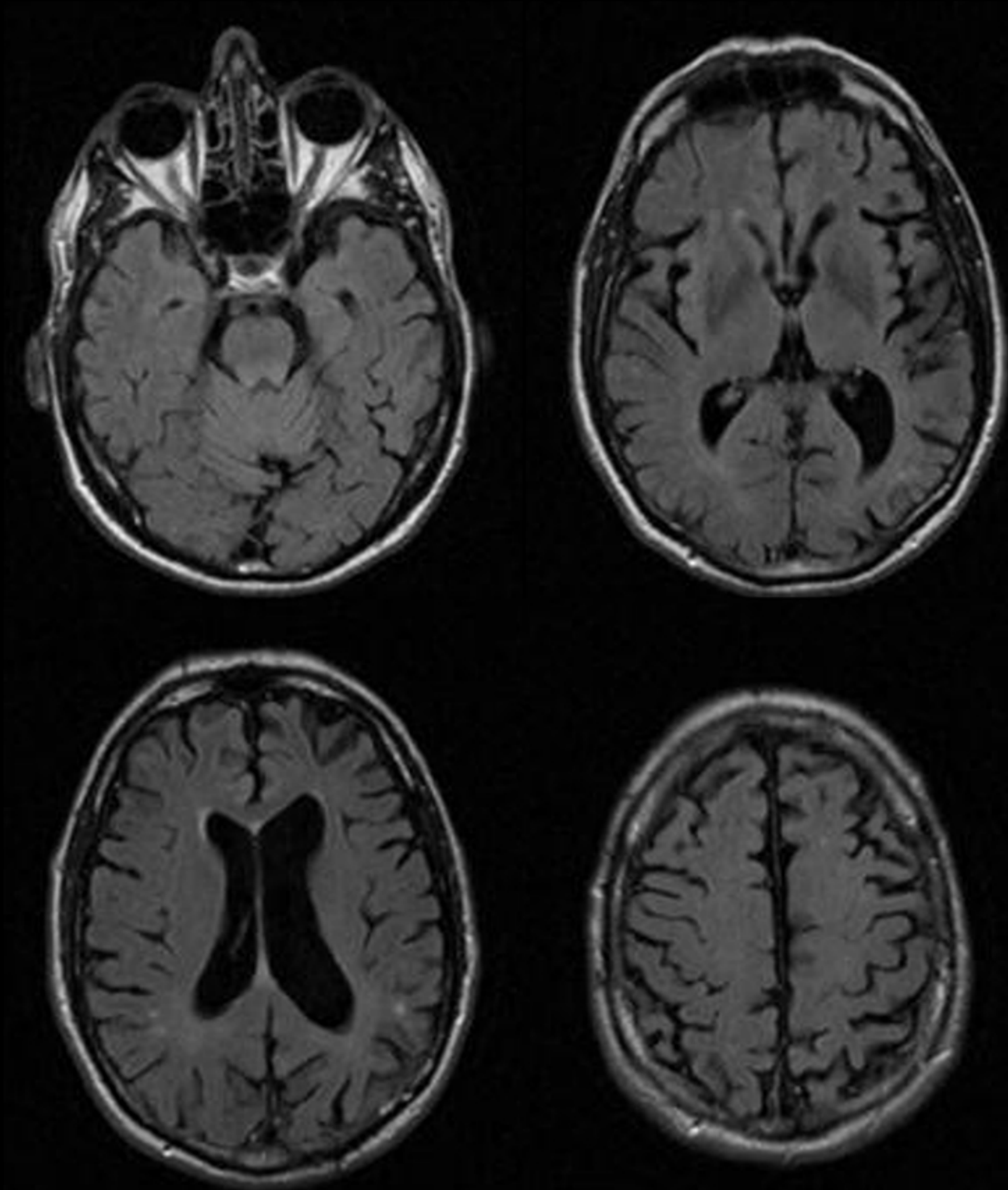

T2 FLAIR, MRI

— Follow up treatment response —

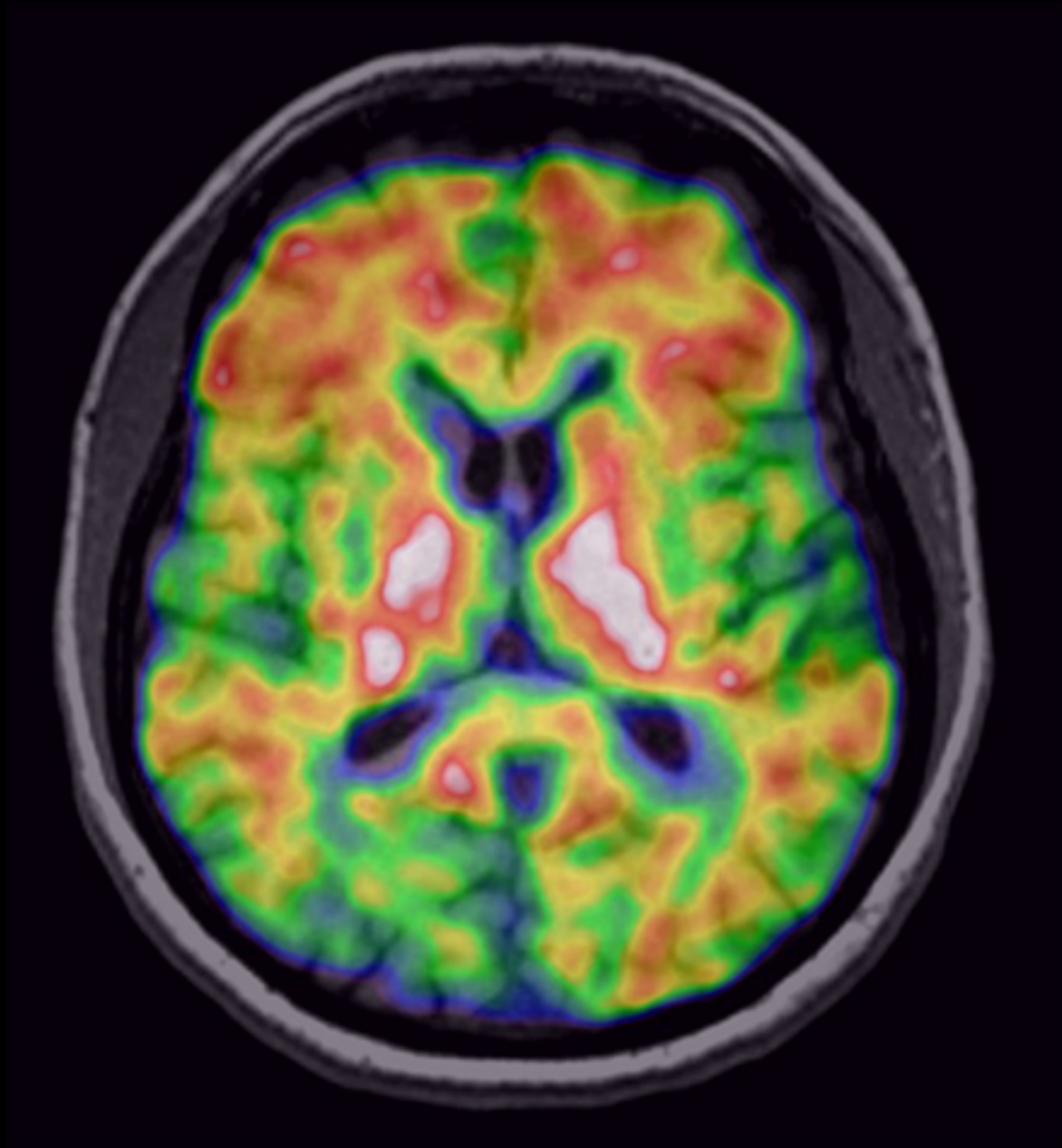

Amyloid PET/MR



T2*, MRI

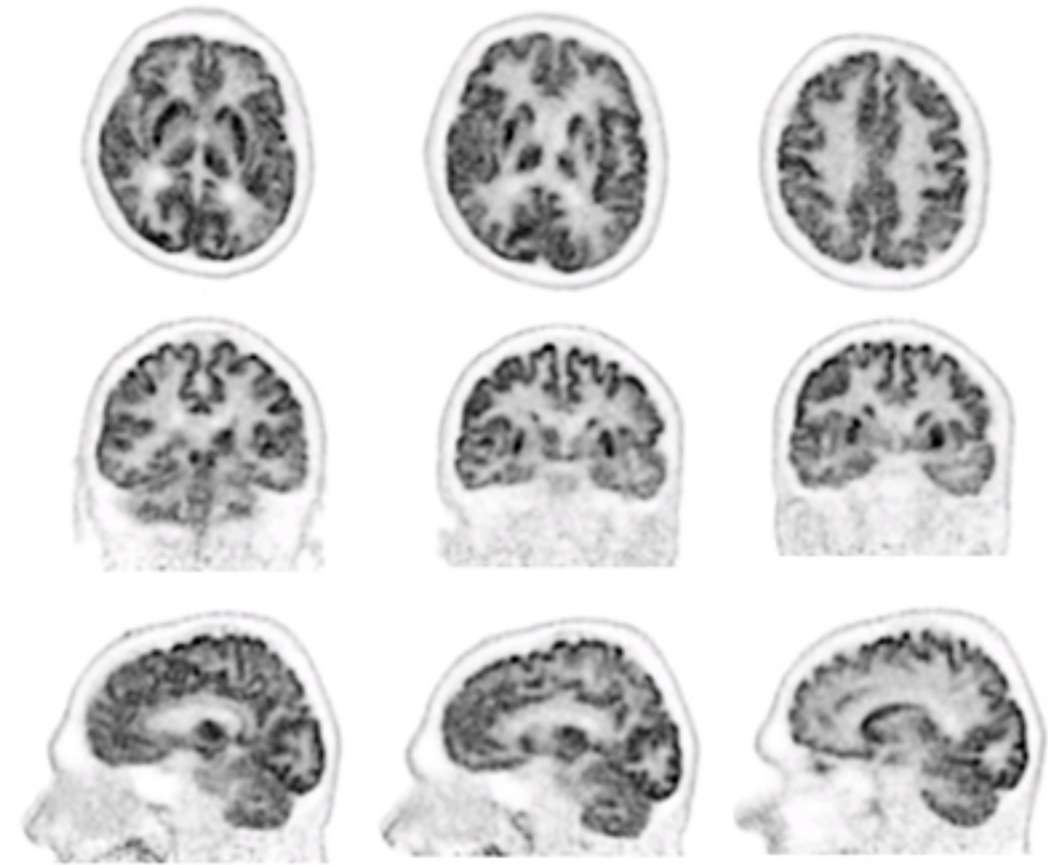

FDG PET

Guide clinical decisions and care planning

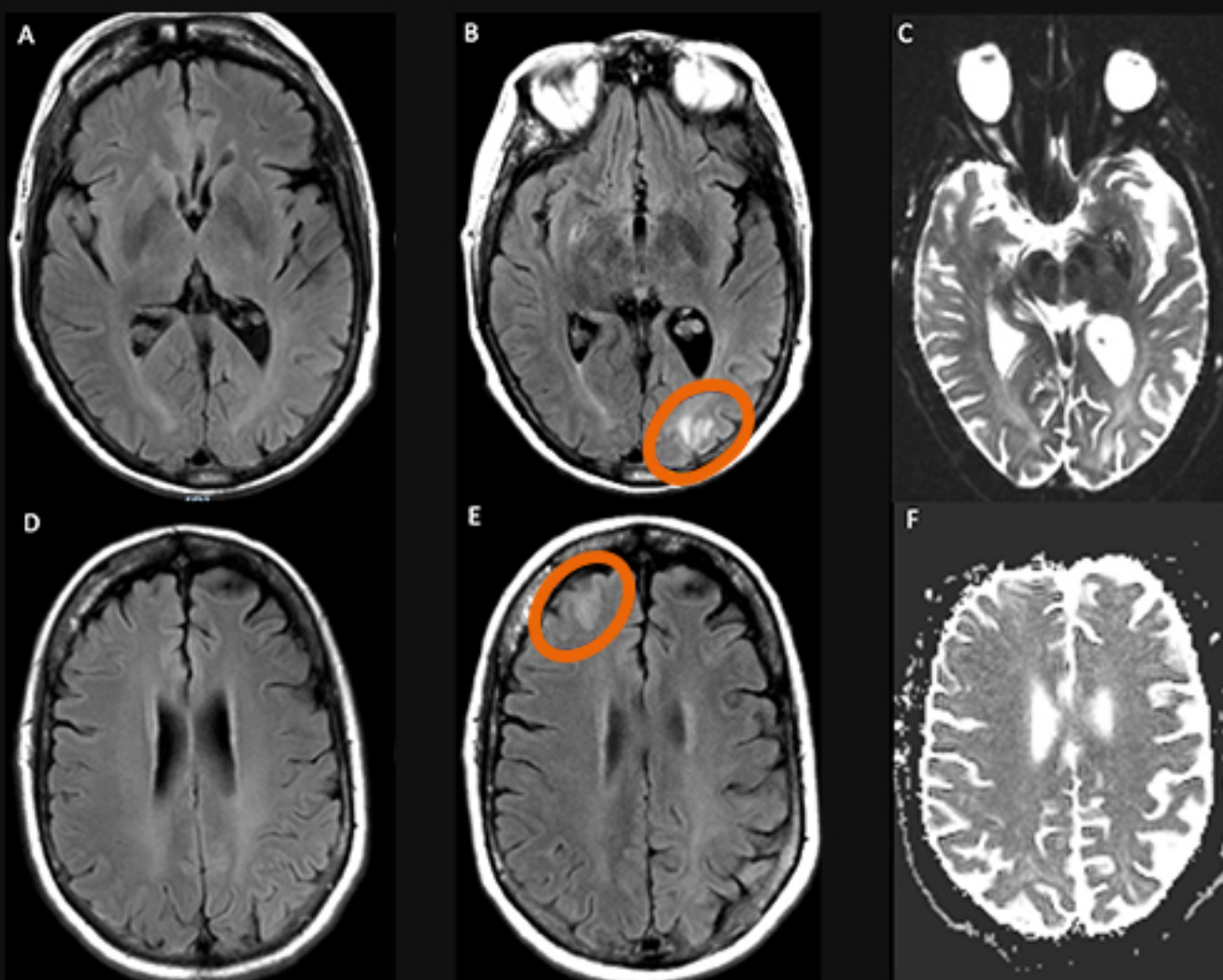

T2 FLAIR MRI

ADC, MRI